

A Time For Us

Flute

Music: Nino Rota, Words: Eugene Walter
Arr. by Kimchi Hoang

Moderato

mp

4

10 *mf* 5 *f* 6 *mp*

26 *p* *mp*

33 11 *mf*

50

58

65 *mp* *p*

Clarinet in B \flat

A Time For Us

Music: Nino Rota, Words: Eugene Walter
Arr. by Kimchi Hoang

Moderato

mp

10 *mf* 5 *f* 6

25 *mp* *p* *mp*

32

39

46 *mf*

54

61

66 *mp* *p*

A Time For Us

Soprano Sax.

Music: Nino Rota, Words: Eugene Walter
Arr. by Kimchi Hoang

Moderato

11 5 6 4

mp *mf*

f *mp*

p *mp*

mf

mp *p*

67 *mp* *p*

A Time For Us

Piano

Music: Nino Rota, Words: Eugene Walter
Arr. by Kimchi Hoang

Moderato

A Time For Us

28

p

p

31

mp

mp

34

p

p

38

p

p

44

mf

mf

50

p

p

A Time For Us

56

60

63

66

68

Alto Sax.

A Time For Us

[Composer]

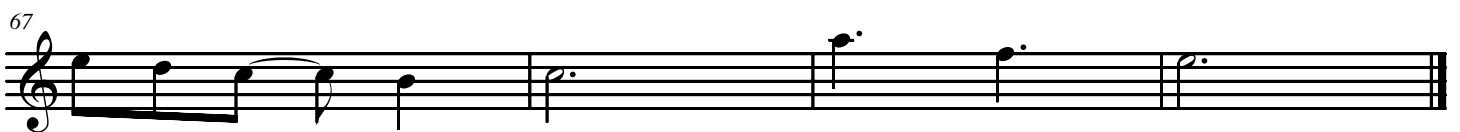
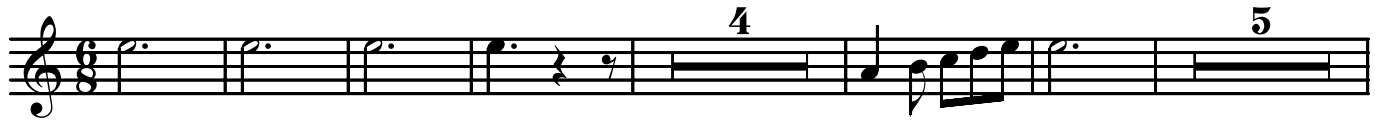

A Time For Us

Bassoon

Music: Nino Rota, Words: Eugene Walter
Arr. by Kimchi Hoang

Moderato

9

18

26

36

43

51

58

65

mp

mf

p

mp

f

mf

mp

p

mp

p

Trumpet in Bb

A Time For Us

[Composer]

11

19

29

12

50

59

67

Trombone

A Time For Us

Music: Nino Rota, Words: Eugene Walter
Arr. by Kimchi Hoang

Moderato

11

mp *f*

18

mf *mp*

26

p *mp*

36

42

49

mf

57

64

mp *p*

Drum Set

A Time For Us

Music: Nino Rota, Words: Eugene Walter
Arr. by Kimchi Hoang

Moderato

11

A Time For Us - Drum Set by Candice Chu

Drum Set

8 7 3 3

Dr. 19

19

Dr. 26

26

Dr. 33

33

Dr. 40

40

Dr. 47

47 3 3

Dr. 53

53

Dr. 60

60

Dr. 66

66 3 3 3 6

A Time For Us

Violin I

Music: Nino Rota, Words: Eugene Walter
Arr. by Kimchi Hoang

Moderato

3

mp

8

mf *mp*

15

f *mf*

23

mp

30

mp *p*

38

47

mf

53

59

66

mp *p*

Violin II

A Time For Us

Music: Nino Rota, Words: Eugene Walter
Arr. by Kimchi Hoang

Moderato

3

mp

8

mf *mp*

15

f *mf*

23

mp *p*

30

mp

38

48

mf

53

59

66

mp *p*

A Time For Us

Viola

Moderato

Music: Nino Rota, Words: Eugene Walter
Arr. by Kimchi Hoang

3

mp

8

mf *mp*

16

f *mf*

24

mp *p*

30

mp

38

48

mf

54

60

67

mp *p*

A Time For Us

Cello

Music: Nino Rota, Words: Eugene Walter
Arr. by Kimchi Hoang

Moderato

mp

9

mf *mp* *f*

18

mf *mp*

26

p *mp*

33

42

mf

52

60

66

mp *p*

A Time For Us

Arr. Hoang Kim Chi

Flute

Clarinet in Bb

Alto Sax.

Bassoon

Trumpet in Bb

Euphonium

Drum Set

Piano

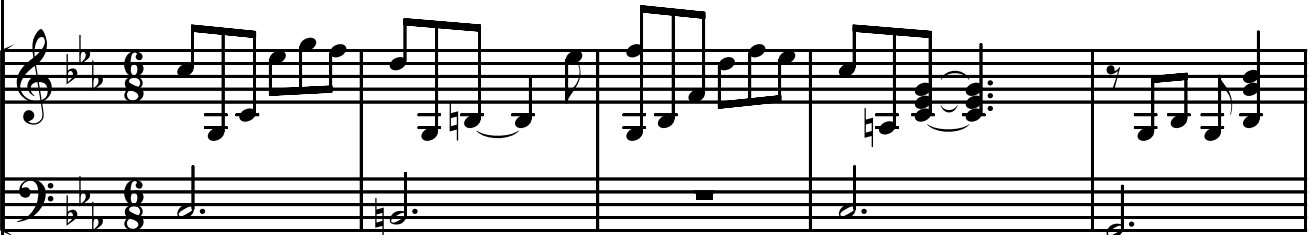

Violin I

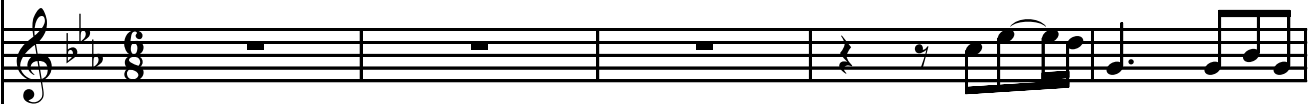

Violin II

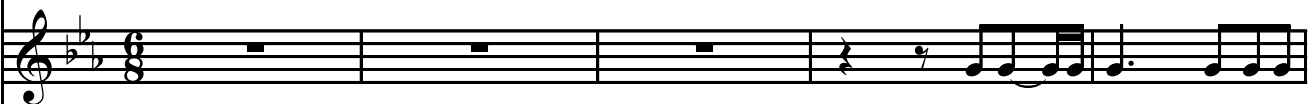

Cello

12

Fl

12

Cnt

12

aSx

12

Bsn

12

Tpt

12

Eup

12

Drm

12

Pno

12

VII

12

VI2

12

Vc

18

Fl

18

Cnt

18

aSx

18

Bsn

18

Tpt

18

Eup

18

Drm

18

Pno

18

VII1

18

VII2

18

Vc

- Fl** (Flute): Treble clef, starting with a whole rest in measure 23, then playing a melodic line.
- Cnt** (Soprano): Treble clef, starting with a whole rest in measure 23, then playing a vocal line.
- aSx** (Alto Saxophone): Treble clef, starting with a whole rest in measure 23, then playing a melodic line.
- Bsn** (Bassoon): Bass clef, playing a melodic line.
- Tpt** (Trumpet): Treble clef, playing a melodic line.
- Eup** (Euphonium): Bass clef, playing a melodic line.
- Drm** (Drum): Bass clef, playing a rhythmic pattern.
- Pno** (Piano): Treble and Bass clefs, playing a complex accompaniment.
- VII** (Violin I): Treble clef, playing a melodic line.
- VI2** (Violin II): Treble clef, playing a melodic line.
- Vc** (Violoncello): Bass clef, playing a melodic line.

- Fl (Flute)
- Cnt (Clarinet)
- aSx (Alto Saxophone)
- Bsn (Bassoon)
- Tpt (Trumpet)
- Eup (Euphonium)
- Drm (Drums)
- Pno (Piano)
- VII (Violin I)
- VI2 (Violin II)
- Vc (Viola)

36

Fl

36

Cnt

36

aSx

36

Bsn

36

Tpt

36

Eup

36

Drm

36

Pno

36

VII

36

VI2

36

Vc

41

Fl

41

Cnt

41

aSx

41

Bsn

41

Tpt

41

Eup

41

Drm

41

Pno

41

41

VII

41

VI2

41

Vc

47

Fl

47

Cnt

47

aSx

47

Bsn

47

Tpt

47

Eup

47

Drm

47

Pno

47

VII

47

VI2

47

Vc

52

Fl

Cnt

aSx

Bsn

Tpt

Eup

Drm

Pno

VII1

VII2

Vc

57

Fl

57

Cnt

57

aSx

57

Bsn

57

Tpt

57

Eup

57

Drm

57

Pno

57

VII

57

VI2

57

Vc

65

Fl

Cnt

aSx

Bsn

Tpt

Eup

Drm

Pno

VII

VI2

Vc

