

Flute

# Đón Xuân

Nhạc và Lời: Phạm Đình Chương  
Soạn cho ban nhạc: hoàng Kim Chi

64 *tr*

70

77

82

87

93

99 > > >

105

112

117 *rit.*

124

Clarinet in B $\flat$

# Đón Xuân

Nhạc và Lời: Phạm Đình Chương  
Soạn cho ban nhạc: Hoàng Kim Chi

# Đón Xuân

2

61 62 63 64 65 66

67 68 69 70 71 72

73 74 75 76 77 78

79 80 81 82 83 84

85 86 87 88 89 90

91 92 93 94 95 96

97 98 99 100 101 102

103 104 105 106 107

108 109 110 111 112 113

114 115 116 117 118 119

120 121 122 123 124

125 126 127

# Bassoon

# Đón Xuân

Nhạc và Lời: Phạm Đình Chương  
Soạn cho ban nhạc: hoàng Kim Chi

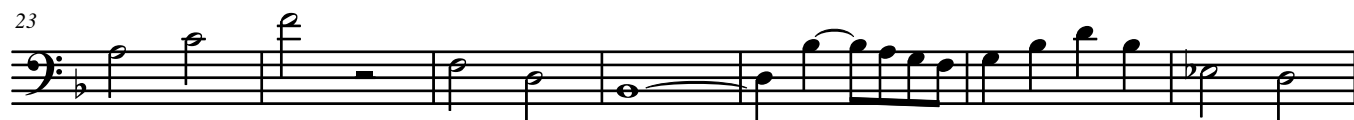

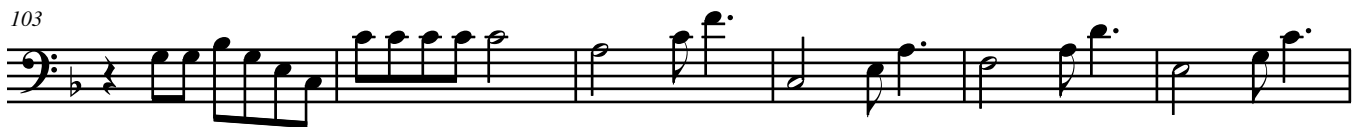

# Violin

# Đón Xuân

Nhạc và Lời: Phạm Đình Chương  
Soạn cho ban nhạc: hoàng Kim Chi

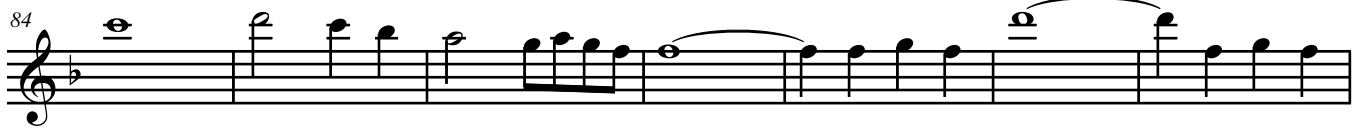

Alto Sax.

# Đón Xuân

Nhạc và Lời: Phạm Đình Chương  
Soạn cho ban nhạc: Hoàng Kim Chi

# Đón Xuân

2

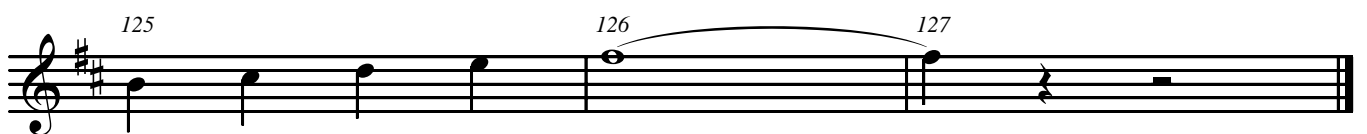
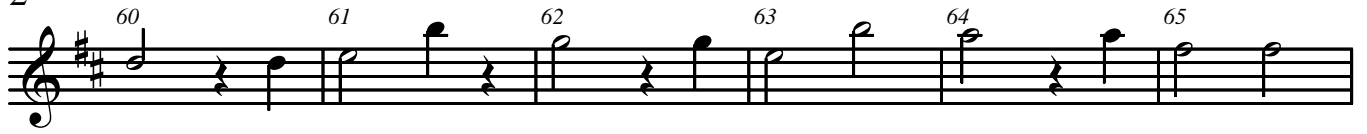

Piano

# Đón Xuân

Nhạc và Lời: Phạm Đình Chương  
Soạn cho ban nhạc: hoàng Kim Chi

31

37

43

49

55

61

67

73

79

85

91

97

103

109

115

120

*rit.*

124

Viola

# Đón Xuân

Nhạc và Lời: Phạm Đình Chương  
Soạn cho ban nhạc: hoàng Kim Chi

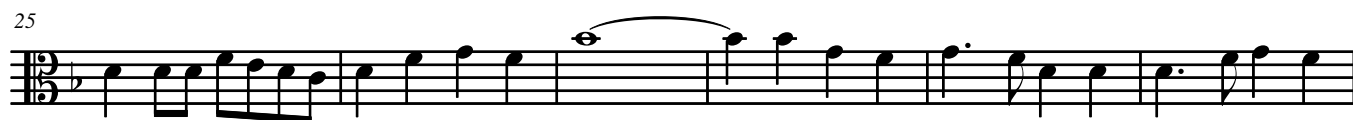

# Violin 2

# Đón Xuân

Nhạc và Lời: Phạm Đình Chương  
Soạn cho ban nhạc: hoàng Kim Chi

# Violin 3

# Đón Xuân

Nhạc và Lời: Phạm Đình Chương  
Soạn cho ban nhạc: Hoàng Kim Chi

# Đón Xuân

2

65 66 3 69 70 71 72

73 74 75 76 77 78

79 80 81 82 83 84

85 86 87 88 89 90 91

92 93 94 95 96 97

98 99 100 101 102 103

104 > > > 105 106 107 108 109

110 111 112 113 114 115

116 117 118 119 120 121 122

123 124 125 126 127

# Cello

# Đón Xuân

Nhạc và Lời: Phạm Đình Chương  
Soạn cho ban nhạc: hoàng Kim Chi

7

14

20

27

35

41

48

54

60

67

Trumpet in B $\flat$

# Đón Xuân

Nhạc và Lời: Phạm Đình Chương  
Soạn cho ban nhạc: hoàng Kim Chi

6

13

20

27

34

41

48

54

61

Voice

# Đón Xuân

Nhạc và Lời: Phạm Đình Chương  
Soạn cho ban nhạc: hoàng Kim Chi

8  
Xuân đã đến rồi gieo rắc ngàn hồn hoa xuống đời

13  
Vui trong bình minh muôn loài chim hót vang mọi nơi Đem trong tiếng

18  
cười cho kiếp người tình thương đắm đuối Ánh Xuân đem vui với

23  
đời Kìa trong vật nắng mạch xuân tràn dâng Khóm hoa nhẹ

29  
rung môi cười thẹn thùng cùng bao nguồn sáng Bướm say duyên lành

34  
Thắm tô trời xanh Bầy chim tung cánh hót vui đón mừng mùa nắng tươi

39  
lan Ta nghe gió về đang thiết tha như muôn tiếng đàn

45

Xuân dâng niềm vui cho ngày xanh không hoen lời than Sầu thương xót

50

*To Coda*  $\Phi$

mờ tình yêu đời càng thêm chan chứa Khát khao xuân tươi thái

55

hòa Cùng đón chúa Xuân Dang giáng xuống trần Thế

61

gian lắng nghe tinh xuân nồng Kiếp hoa hết phai đời hương phấn Nào

65

ai hững hờ Xuân vẫn ngóng chờ Tới đây nắm tay cùng ca

70

$\Phi$  *Coda* *rit.*

múa Hát lên đón Xuân của tuổi thơ... hòa Khát khao Xuân

75

**3** *Fine*

tươi thái hòa

# Drum Set

# Đón Xuân

Nhạc và Lời: Phạm Đình Chương  
Soạn cho ban nhạc: hoàng Kim Chi

64

69

75

80

86

92

98

104

110

116

121 *rit.*

125

# Euphonium

# Đón Xuân

Nhạc và Lời: Phạm Đình Chương  
Soạn cho ban nhạc: Hoàng Kim Chi

2 3 4

5 6 7 8 9 10

11 12 13 14 15 16

17 18 19 20 21 22

23 24 25 26 27 28 29

30 31 32 33 34 35

36 37 38 39 40 41

42 43 44 45 46 47

48 49 50 51 52 53

54 55 56 57 58 59

# Đón Xuân

2

Measures 66-71: Continuation of the melodic line with some rests.

# Đón Xuân

Nhạc và Lời: Phạm Đình Chương  
Soạn cho bản nhạc: Hoàng Kim Chi

The musical score is arranged in a standard orchestral format with the following parts from top to bottom:

- Flute
- Bassoon
- Violin I
- Violin II
- Violin III
- Viola
- Cello
- Voice
- Drum Set
- Clarinet in Bb
- Alto Sax.
- Trumpet in Bb
- Euphonium

# Đón Xuân

- Fl. (Flute)
- Bsn. (Bassoon)
- Vln. (Violin I)
- Vln. II (Violin II)
- VI3 (Viola)
- Vla. (Viola)
- Vc. (Cello)
- Pno. (Piano)
- D. S. (Drum Set)
- B♭ Cl. (Bass Clarinet)
- A. Sx. (Alto Saxophone)
- B♭ Tpt. (Bass Trumpet)
- Euph. (Euphonium)

# Đón Xuân

This musical score is for the piece "Đón Xuân" (Welcoming Spring). It is a full orchestral score with the following instruments and parts:

# Đón Xuân

- Fl. (Flute)
- Bsn. (Bassoon)
- Vln. (Violin I)
- Vln. II (Violin II)
- VI3 (Violin III)
- Vla. (Viola)
- Vc. (Cello)
- Pno. (Piano)
- D. S. (Double Bass)
- B♭ Cl. (Bass Clarinet)
- A. Sx. (Alto Saxophone)
- B♭ Tpt. (Bass Trumpet)
- Euph. (Euphonium)

# Đón Xuân

- Fl. (Flute)
- Bsn. (Bassoon)
- Vln. (Violin I)
- Vln. II (Violin II)
- VI3 (Violin III)
- Vla. (Viola)
- Vc. (Cello)
- Pno. (Piano)
- D. S. (Double Bass)
- B♭ Cl. (Bass Clarinet)
- A. Sx. (Alto Saxophone)
- B♭ Tpt. (Bass Trumpet)
- Euph. (Euphonium)

# Đón Xuân

# Đón Xuân

Fl. 25 26 27 28 7

Bsn. 25 26 27 28

Vln. 25 26 27 28

Vln. II 25 26 27 28

VI3 25 26 27 28

Vla. 25 26 27 28

Vc. 25 26 27 28

Pno. 25 26 27 28

D. S. 25 26 27 28

B♭ Cl. 25 26 27 28

A. Sx. 25 26 27 28

B♭ Tpt. 25 26 27 28

Euph. 25 26 27 28

# Đón Xuân

- Fl. (Flute)
- Bsn. (Bassoon)
- Vln. (Violin I)
- Vln. II (Violin II)
- VI3 (Violoncello)
- Vla. (Viola)
- Vc. (Violoncello)
- Pno. (Piano)
- D. S. (Drum Set)
- B♭ Cl. (Bass Clarinet)
- A. Sx. (Alto Saxophone)
- B♭ Tpt. (Bass Trumpet)
- Euph. (Euphonium)

# Đón Xuân

# Đón Xuân

# Đón Xuân

41 42 43 44 11

Fl.

Bsn.

Vln.

Vln. II

VI3

Vla.

Vc.

Pno.

D. S.

B♭ Cl.

A. Sx.

B♭ Tpt.

Euph.

# Đón Xuân

- Fl. (Flute)
- Bsn. (Bassoon)
- Vln. (Violin I)
- Vln. II (Violin II)
- Vl3 (Violin III)
- Vla. (Viola)
- Vc. (Cello)
- Pno. (Piano)
- D. S. (Double Bass)
- B♭ Cl. (Bass Clarinet)
- A. Sx. (Alto Saxophone)
- B♭ Tpt. (Bass Trumpet)
- Euph. (Euphonium)

The score features a variety of musical notations, including treble and bass clefs, time signatures, and various rhythmic values. The piano part includes complex chordal textures and arpeggiated figures. The woodwind and brass parts provide harmonic support and melodic lines. The percussion part (D. S.) features a steady, rhythmic accompaniment.

# Đón Xuân

Fl. 49 50 51 52 13

Bsn.

Vln. 49 50 51 52

Vln. II 49 50 51 52

VI3 49 50 51 52

Vla. 49 50 51 52

Vc. 49 50 51 52

Pno. 49 50 51 52

D. S. 49 50 51 52

B♭ Cl. 49 50 51 52

A. Sx. 49 50 51 52

B♭ Tpt. 49 50 51 52

Euph. 49 50 51 52

# Đón Xuân

# Đón Xuân

Fl. 57 58 59 60 15

Bsn.

Vln. 57 58 59 60

Vln. II 57 58 59 60

VI3 57 58 59 60

Vla. 57 58 59 60

Vc. 57 58 59 60

Pno. 57 58 59 60

D. S. 57 58 59 60

B♭ Cl. 57 58 59 60

A. Sx. 57 58 59 60

B♭ Tpt. 57 58 59 60

Euph. 57 58 59 60

# Đón Xuân

- Fl. (Flute)
- Bsn. (Bassoon)
- Vln. (Violin I)
- Vln. II (Violin II)
- VI3 (Viola III)
- Vla. (Viola)
- Vc. (Cello)
- Pno. (Piano)
- D. S. (Double Bass)
- B♭ Cl. (Bass Clarinet)
- A. Sx. (Alto Saxophone)
- B♭ Tpt. (Bass Trumpet)
- Euph. (Euphonium)

# Đón Xuân

65 66 67 68 17

Fl.

Bsn.

Vln.

Vln. II

VI3

Vla.

Vc.

Pno.

D. S.

B♭ Cl.

A. Sx.

B♭ Tpt.

Euph.

# Đón Xuân

18

69 70 71 72

Fl.

Bsn.

Vln.

Vln. II

VI3

Vla.

Vc.

Pno.

D. S.

B♭ Cl.

A. Sx.

B♭ Tpt.

Euph.

# Đón Xuân

19

- Flute (Fl.)
- Bassoon (Bsn.)
- Violin I (Vln.)
- Violin II (Vln. II)
- Viola (Vla.)
- Cello (Vc.)
- Piano (Pno.)
- Double Bass (D. S.)
- Bass Clarinet (B $\flat$  Cl.)
- Alto Saxophone (A. Sx.)
- Bass Trumpet (B $\flat$  Tpt.)
- Euphonium (Euph.)

# Đón Xuân

- Fl. (Flute)
- Bsn. (Bassoon)
- Vln. (Violin I)
- Vln. II (Violin II)
- Vl. (Viola)
- Vc. (Cello)
- Pno. (Piano)
- D. S. (Double Bass)
- B♭ Cl. (Bass Clarinet)
- A. Sx. (Alto Saxophone)
- B♭ Tpt. (Bass Trumpet)
- Euph. (Euphonium)

# Đón Xuân

- Fl. (Flute)
- Bsn. (Bassoon)
- Vln. (Violin I)
- Vln. II (Violin II)
- Vl3 (Viola)
- Vla. (Viola)
- Vc. (Cello)
- Pno. (Piano)
- D. S. (Drum Set)
- B♭ Cl. (Bass Clarinet)
- A. Sx. (Alto Saxophone)
- B♭ Tpt. (Bass Trumpet)
- Euph. (Euphonium)

# Đón Xuân

- Fl. (Flute)
- Bsn. (Bassoon)
- Vln. (Violin I)
- Vln. II (Violin II)
- VI3 (Viola)
- Vla. (Viola)
- Vc. (Cello)
- Pno. (Piano)
- D. S. (Drum Set)
- B♭ Cl. (Bass Clarinet)
- A. Sx. (Alto Saxophone)
- B♭ Tpt. (Bass Trumpet)
- Euph. (Euphonium)

# Đón Xuân

- Fl. (Flute)
- Bsn. (Bassoon)
- Vln. (Violin I)
- Vln. II (Violin II)
- Vl3 (Viola)
- Vla. (Viola)
- Vc. (Cello)
- Pno. (Piano)
- D. S. (Double Bass)
- B♭ Cl. (Bass Clarinet)
- A. Sx. (Alto Saxophone)
- B♭ Tpt. (Bass Trumpet)
- Euph. (Euphonium)

# Đón Xuân

27

105 106 107 108

Fl.

Bsn.

Vln.

Vln. II

VI3

Vla.

Vc.

105 106 107 108

105 106 107 108

Pno.

D. S.

105 106 107 108

B♭ Cl.

A. Sx.

105 106 107 108

B♭ Tpt.

Euph.

# Đón Xuân

- Fl. (Flute)
- Bsn. (Bassoon)
- Vln. (Violin I)
- Vln. II (Violin II)
- Vl3 (Violin III)
- Vla. (Viola)
- Vc. (Cello)
- Pno. (Piano)
- D. S. (Double Bass)
- B♭ Cl. (Bass Clarinet)
- A. Sx. (Alto Saxophone)
- B♭ Tpt. (Bass Trumpet)
- Euph. (Euphonium)

# Đón Xuân

- Pno. (Piano):** Features a complex accompaniment with chords and arpeggios in both hands.
- D. S. (Drum Set):** Provides a rhythmic accompaniment with various drum patterns.

# Đón Xuân

31

Fl. *120*

Bsn. *120*

Vln. *120*

Vln. II *120*

VI3 *120*

Vla. *120*

Vc. *120*

Pno. *120*

D. S.

B $\flat$  Cl. *120*

A. Sx. *f*

B $\flat$  Tpt. *120*

Euph. *f*

# Đón Xuân

